

*Step back into the past and
experience Minnesota's
oldest schoolhouse!*

Area Map & Directions

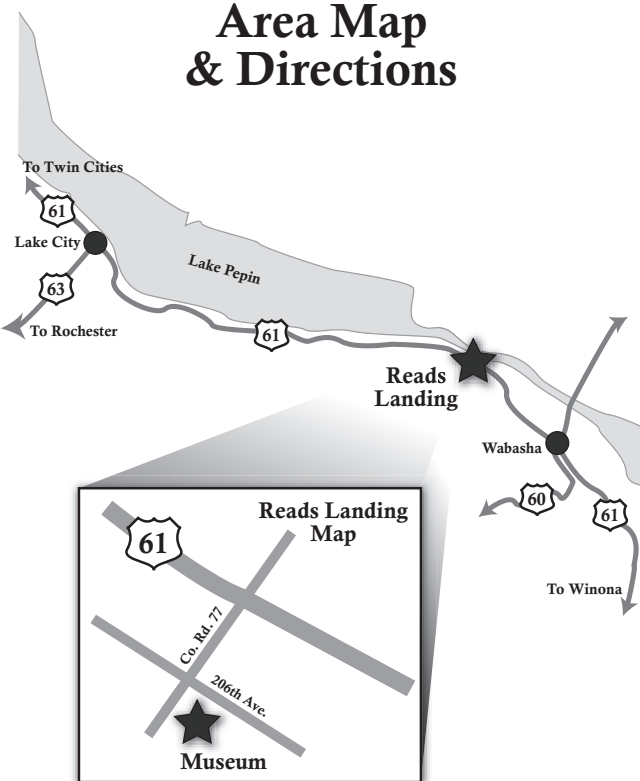

Reads Landing is conveniently located on scenic Highway 61 between Lake City and Wabasha.

After entering Reads Landing, go up the hill one block to experience Minnesota's oldest brick schoolhouse and the Wabasha County Historical Society Museum.

Wabasha County Historical Society Museum

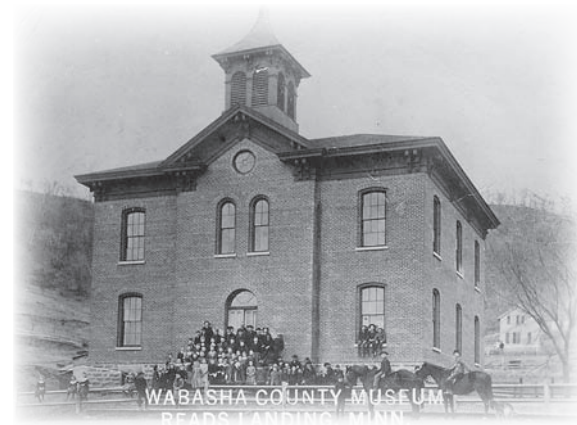

**70537 206th Ave.
Reads Landing, MN 55968
651-565-0357**

**Open Saturdays
and Sundays from
1:00 p.m. to 4:00 p.m.
Mid-May to Mid-October**



**Wabasha County
Historical Society**
P.O. Box 255
Lake City, Minnesota 55041
Telephone: 877-525-3248
Email: info@wabashacountyhistory.org
Website: www.wabashacountyhistory.org

Step back in time at the Wabasha County Historical Society Museum!

Housed in the oldest surviving brick schoolhouse in Minnesota, the Wabasha County Historical Society Museum is loaded with artifacts and history.



The Schoolhouse

Built in 1870 for \$8,200, no expense was spared in the Italianate details and the three-layer brick walls of the fifty by fifty foot two-story building.

Examine the initials carved in the hallways by the hundreds of students who attended the school. Step on the well-worn treads once climbed by students as they rushed to their classes.



The Agriculture

The museum includes a barn loaded with old machinery, telling the agricultural story of Wabasha County.



Mission Statement

The mission of the Wabasha County Historical Society at Reads Landing Museum is to collect, protect, preserve, and interpret materials relating to the natural and cultural history of Wabasha County and its people.



The Town

Founded by Charles Read in a location just below where the Chippewa River enters the mighty Mississippi, Reads Landing was the ideal landing spot for thousands of lumber rafts loaded with timber and a popular gathering place each spring as steamboats waited for the ice to leave Lake Pepin, signaling another busy season of water navigation.

Once one of the largest Minnesota communities on the Mississippi River, Reads Landing was home to 17 hotels, 21 saloons, and 15 mercantile stores.

Today, Reads Landing is loaded with history and is the home of the Wabasha County Historical Society Museum.

Make our museum a part of your Mississippi travel adventure!



Historical Society Membership Application

Name: _____

Address: _____

Telephone: _____

Email: _____

Annual Membership Dues Schedule

Individual	\$25.00
Family	\$40.00
Patron	\$100.00
Small Business (50 emp. or less).....	\$150.00
Corporate (51+ emp)	\$250.00

The dues schedule is only a suggestion. We are grateful for all contributions. **Please note: all contributions are tax deductible.**

Please check your areas of interest:

- | | |
|---|---|
| <input type="checkbox"/> Administration | <input type="checkbox"/> Fundraising |
| <input type="checkbox"/> Artifact Inventory | <input type="checkbox"/> Membership |
| <input type="checkbox"/> Building Maintenance | <input type="checkbox"/> Public Relations |
| <input type="checkbox"/> Exhibits | <input type="checkbox"/> Tour Guide |
| <input type="checkbox"/> Finance | <input type="checkbox"/> Other |

Please make your check payable to:
Wabasha County Historical Society
P.O. Box 255
Lake City, MN 55041
877-525-3248

Member Signature